

KOLB LAND CONSULTING, INC.

LAND SURVEYING • SUBDIVIDING • LAND PLANNING

929 WILLIAMS STREET

LAKE GENEVA, WISCONSIN 53147

414-240-3697

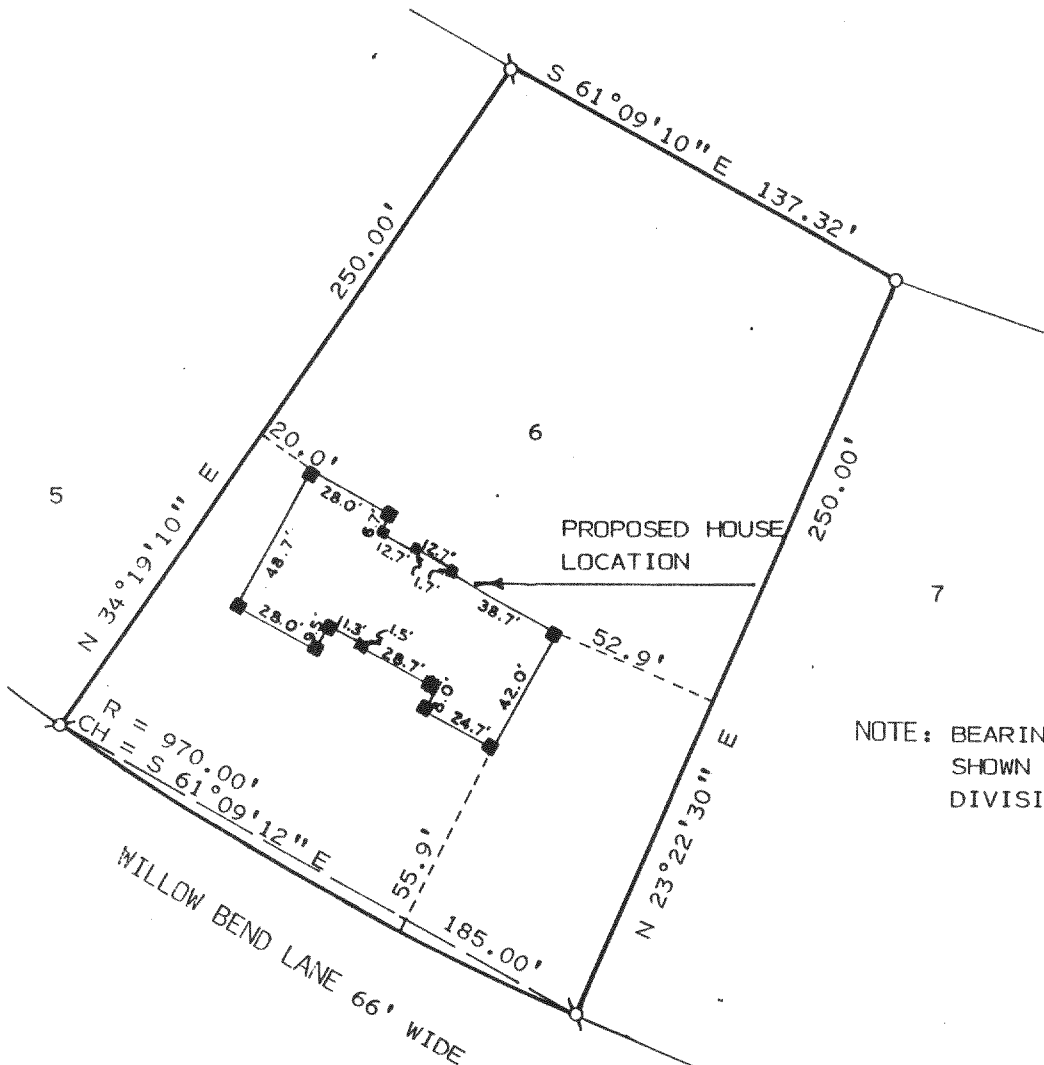

PLAT OF SURVEY OF

LOT 6 OF WILLOW BEND SUBDIVISION,
LOCATED IN T2N, R17E, TOWN OF GENEVA,
WALWORTH COUNTY, WISCONSIN.

ORDERED BY: ROBERT WOLLER
N 3186 URANUS DR.
LAKE GENEVA, WI. 53147

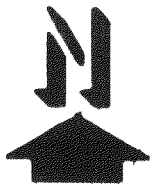
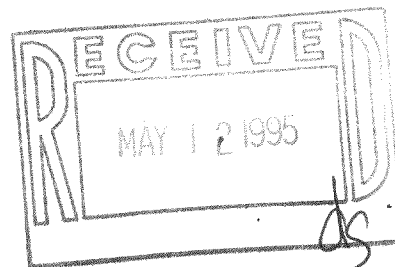

SCALE: 1" = 60'

LEGEND

- ♂ - IRON PIPE FOUND
- - WOOD STAKE
- - IRON PIPE SET

I, HAROLD H. KOLB, DO HEREBY CERTIFY
THAT I HAVE SURVEYED THE PROPERTY
HEREON DESCRIBED ACCORDING TO THE
OFFICIAL RECORDS AND THAT THE PLAT
HEREON IS A CORRECT REPRESENTATION
OF THE LOT LINES TO THE BEST OF MY
KNOWLEDGE AND BELIEF.
SURVEY NOT VALID UNLESS SURVEYOR'S SIGNATURE
IS IN RED.

HAROLD H. KOLB

WISCONSIN REGISTERED LAND SURVEYOR, S-187

DATE NOVEMBER 30, 1994

REVISED

REVISED

2-17-303

JWSB-6

217-1316